

Environmental Impact Report (EIR) Engineer/Consultant

Riverside International Motorplex, City of Moreno Valley, CA

Client

*Yvonne M. Neal
Environmental
Consultant
P.O. Box 20486
Riverside, CA 92516*

Project Location

Moreno Valley, CA

Project Date

1992

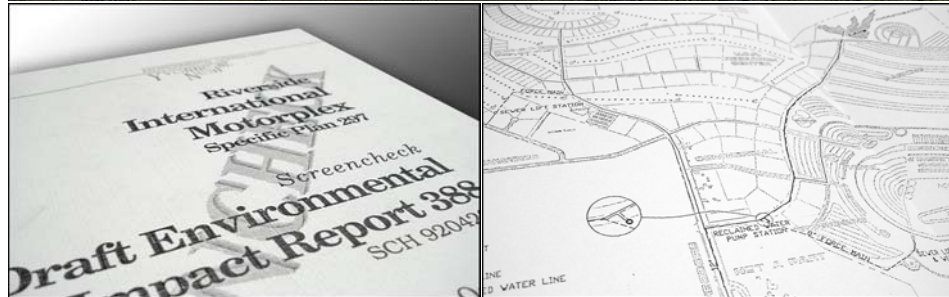
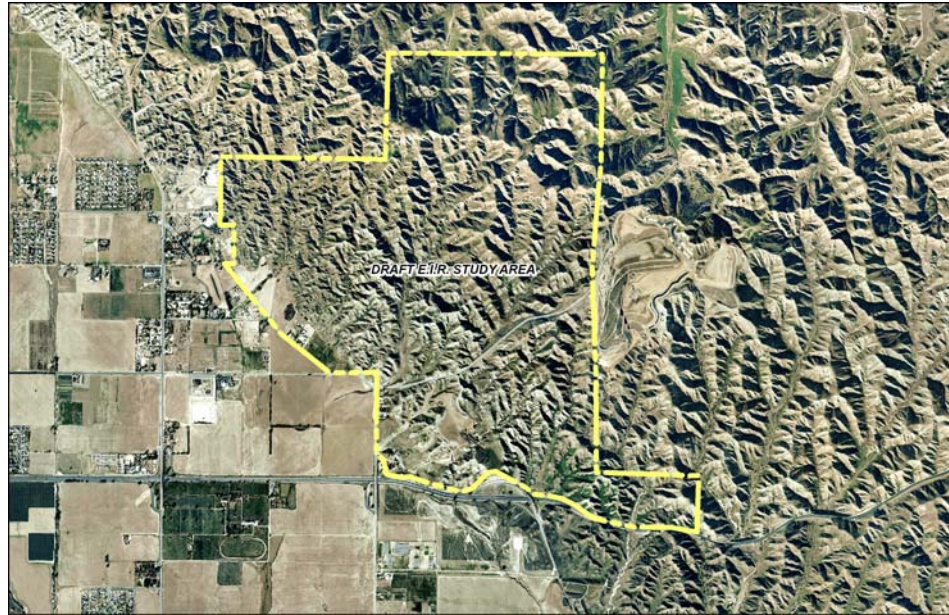

JBA was retained as Project Engineer and Consultant in the preparation of the Draft Environmental Impact Report (EIR) for the 1,700-acre Riverside International Motorplex development, which included commercial, industrial, residential, and recreational elements.

Services provided by JBA in the preparation of the EIR included preliminary potable water system design, wastewater and reclaimed water design, 3D surfaces of the conceptual mass grading of the entire project site, and ongoing consultation throughout the preparation of the Report.

Key Project Staff

Joseph S.C. Bonadiman, P.E. – *Principle Engineer*

